



Cuttack Central Co-operative Bank Ltd.

Head Office, Nimchouri, Cuttack – 753002

Email : ccbho@cuttackccb.co.in

No. 346

Dt. 24/04/25

SHORT TENDER CALL NOTICE

Sealed Tenderers are invited from Experience contractors for Furnishing Interior & Electrical work of Aul Branch of Cuttack Central Cooperative Bank Ltd., Cuttack-753002. The Tenderers shall collect the detailed documents of the work available in our Bank Website www.cuttackccb.co.in.

| Sl No. | Name of the work | Estimate tender amount excluding GST(Rs) | Period of completion | Remark |
|--------|---|--|----------------------|--------|
| 1. | Furnishing Interior & Electrical work of Aul Branch | 8,00,000.00 (Approximate) | 20 days | |

Terms and Conditions

1. Bid shall contain copy of, PAN Card, GST Certificate, IT Return of last financial year 2024-2025
2. Price Bid shall contain the filled up documents in proper manner.
3. The sealed envelope shall be put in a sealed cover, super-scribed with Tender for 'Furnishing Interior & Electrical work of Aul Branch of Cuttack Central Cooperative Bank Ltd.
4. The Tender papers will be submitted at Head office of the Bank at Nimchouri, Cuttack-753002 from Dt. 25.04.2025 to 06.05.2025 upto 3.00Pm and it will be opened on Dt. 06.05.2025 at 4.00pm in presence of Tenderer of their authorized representative at Cuttack CCB Head office, Nimchouri, Cuttack-753002.
5. 5% of the final bill will be kept as Security Deposit, which will be released after 12 months of the completion of work.
6. Authority is not bound to accept the lowest Tender and reserves the right to cancel or reject any or all Tenders without assigning any reason thereof.

Chief Executive Officer

Memo No.

347/ Dt. 24/04/25

1. Copy to Notice Board of Cuttack CCB Head Office, Aul Branch upload in our Bank Website.
www.cuttackccb.co.in

Chief Executive Officer

Memo No

348/ Dt. 24/04/25

Copy communicated to the president, for your kind information.

Chief Executive Officer



SUB – Alli Branch Interior and electric work estimate

DATE -

ESTIMATE

| No | Description | Qty | Rate | Amount |
|----|--|-----------|------|--------|
| | Supplying of partition thick 3 inch middle portion Alluminium & both side ply & 1mm mica middle portion 8mm icking glass ISI mark green & century complete including all types of associaries, labour, materials etc complete. | 1105 sqft | | |
| | Supplying of 19mm black board file cabinet wide 2 foot draw and palla godrej handle locking and both side 1mm sun mica & ISI mark green & century 12mm icking top glass etc including all types of associaries, labour, materials etc. | 150 sqft | | |
| | Supply of counter & BM table 19 mm block board 3'/wide & 4'/ height and solid board with one side door & one draw attached with computer tray materials & both side 1mm sun mica & ISI mark green & century with godrej locking 12mm icking top glass arrangement & other accessories . | 142 sqft | | |
| | Providing Saint Gobain Gyp board false ceiling for the four sided wall with step design with Armstrong Saint Gobain G.I. powder coated and 12mm board at the center of the room attached with foldable ceiling . | 1308 sqft | | |
| | Providing & supplying door – with both side sun mica of 1mm pasting ISI mark green & century and godrej door locker handle etc . complete including all types of associaries, labour, materials etc complete. | 210 sqft | | |
| | Providing & supplying door closer ISI Godrej. | 4 No.s | | |
| | Supply of 3 phase wiring wall control board panel and ceiling light & fan with counter wiring and data wiring & UPS wiring and chemical earthing & led light , fan rod , AC wiring & D.G wiring and modular switch socket & MCB box & changeable & cut out all banking area complete any associaries 1 mm , 1.5 mm, 2.5 mm and 6 mm wire Havells and finolex . | L.S. | | |
| | | | | |

[Handwritten Signature]



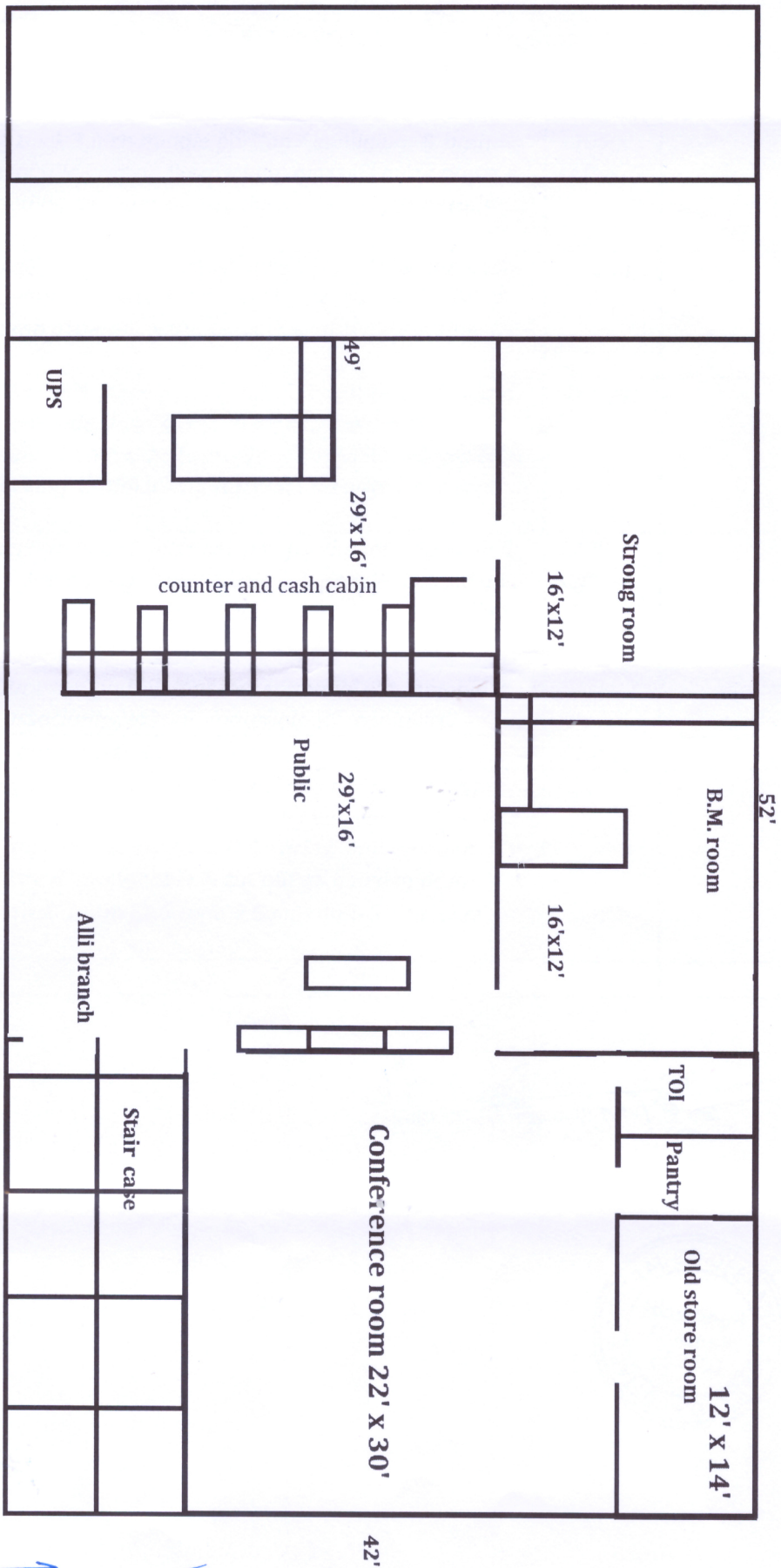

Handwritten signature in blue ink.